tecidosfiamabr
fiamatecidos
fiamatecidos

FIAMA
TECIDOS

Rua Amância Cesarino, 235 | Pq. Industrial
13031-480 | Campinas | SP
T+55 19 3772.7270 | www.fiama.com.br

Coleção
DUO

FIAMA
TECIDOS

Coleção DUO

A coleção Duo é composta por 2 novos tecidos de texturas e aspectos diferentes, que se coordenam de forma harmoniosa e permitem inúmeras possibilidades na decoração de ambientes internos.

A Base Lys 2 possui uma textura rústica, em tons mescla e aparência de linho. A Base Urban é versátil, com tonalidade mescla acinzentada. O fundo dos tecidos estampados nessa base, possui uma cor que lembra o cimento queimado e faz referência ao estilo industrial. Para garantir composições incríveis, 10 cores tintas para coordenar com os estampados.

A simplicidade dos traços nos desenhos de Duo, são características da sutileza e minimalismo dessa coleção. Os florais românticos, com linhas marcantes e gráficas, possuem efeito aquarelado, que foge do obvio quando coordenado com as estampas em azulejo português.

O floral da base Urban tem uma representação mais abstrata e geométrica com inspiração oriental Japonesa e apelo minimalista, coordenando com outros desenhos com elementos desconstruídos, traços irregulares e modernos.

The Duo collection is composed of 2 new fabrics with different textures and features, which are harmoniously coordinated and allow for limitless possibilities in interior decoration. The Lys 2 Base has a rustic texture in blending shades and a linen look. The Urban Base is versatile, in a blended gray shade. The background of fabrics in this base has a color like burnt cement, referencing industrial style. To guarantee incredible compositions, there are 10 red shades to match the patterns. The simple lines in Duo designs are characteristic of the subtlety and minimalism of this collection. Romantic florals, with bold graphic lines, have a watercolor effect, which escapes the obvious when coordinated with the patterns of Portuguese tile. The floral in the Urban base has a more abstract and geometric design, with oriental Japanese inspiration and minimalist appeal, coordinating with other designs with deconstructed elements, irregular and modern lines.

"La colección Duo es compuesta por 2 nuevos tejidos de texturas y aspectos diferentes, que son coordenados de manera harmoniosa y permiten inúmeras posibilidades en la decoración de ambientes internos. La Base Lys 2 tiene una textura rústica, en tones mezcla y apariencia de lino. La Base Urban es versátil, con tonalidad mezcla agrisada. El fundo de los tejidos estampados en esa base, tiene un color que recuerda el cemento quemado y hace referencia al estilo industrial. Para garantizar composiciones increíbles, 10 colores tintas para coordinar con los estampados. La simplicidad de los trazos en los diseños de Duo, son características de la sutileza y minimalismo de esta colección. Los florales románticos, con líneas llamativas y gráficas, tienen efecto de acuarela, que escapa de lo evidente cuando coordenado con as estampas en azulejo portugués. El floral de la base Urban tiene una representación más abstracta y geométrica con inspiración oriental Japonesa y apelo minimalista, coordinando con otros diseños con elementos desensamblados, trazos irregulares y modernos.

Coleção
DUO

01093.00400.042826.005.01

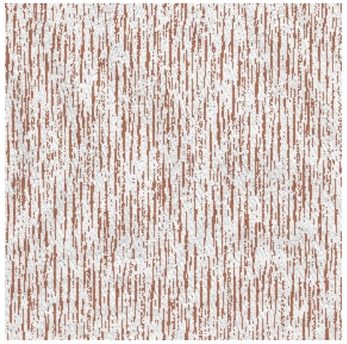

01093.00400.012828.004.01

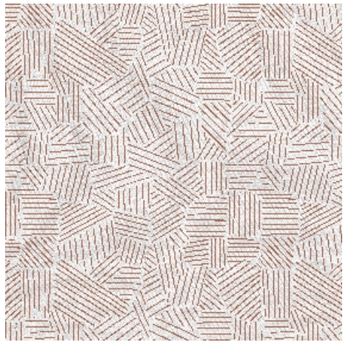

01093.00400.012831.004.01

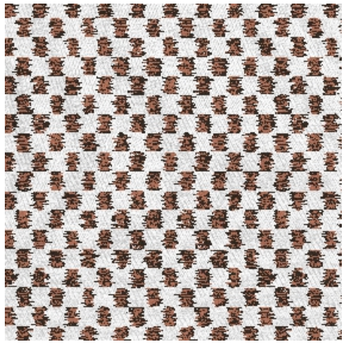

01093.00400.022830.005.01

Coleção
DUO

01092.00400.012822.007.01

01092.00400.022825.002.01

01092.00400.052824.003.01

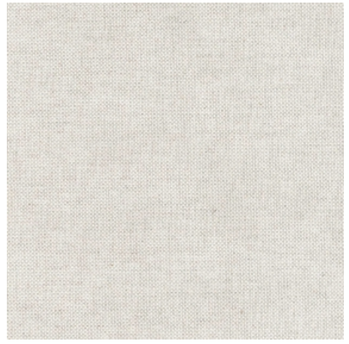

01092.00400.00000.000.01

Coleção
DUO

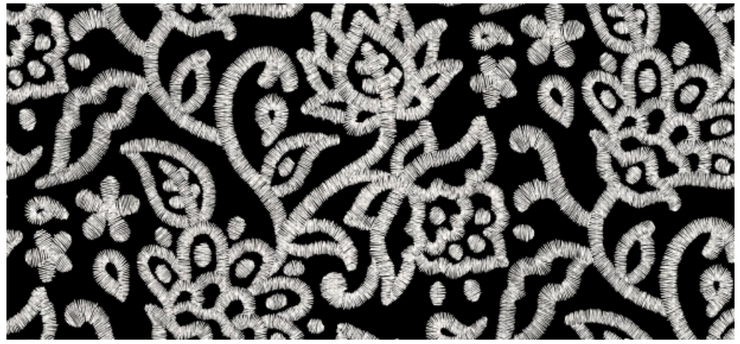

01092.00400.012822.003.01

01092.00400.032820.004.01

Coleção

DUO

01093.00400.032827.002.01

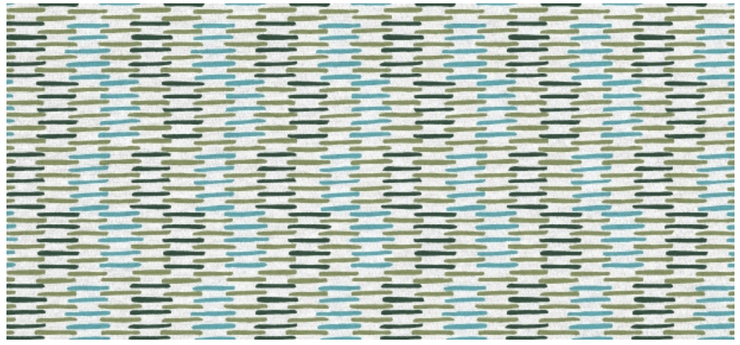

01093.00400.032829.003.01

Coleção
DUO

01092.00400.012822.006.01

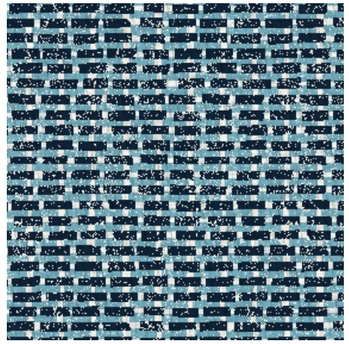

01092.00400.022821.001.01

01092.00400.032820.001.01

01092.00400.062823.005.01

Coleção
DUO

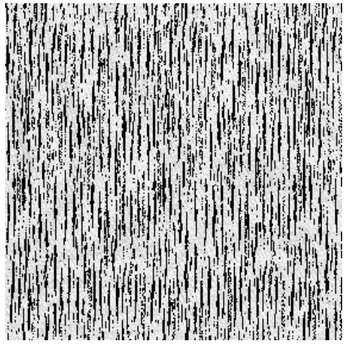

01093.00400.012828.003.01

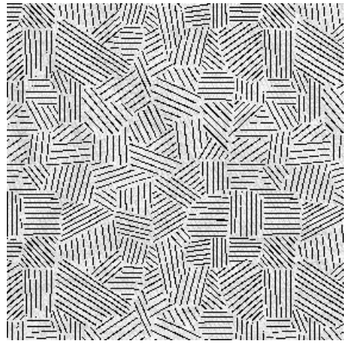

01093.00400.012831.003.01

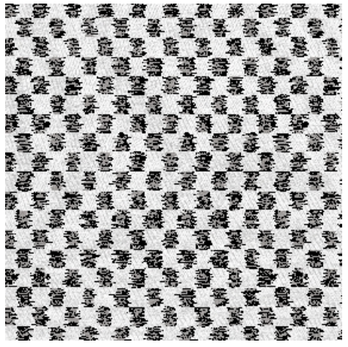

01093.00400.022830.004.01

01093.00400.032827.005.01

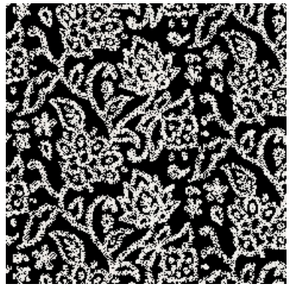
01092.00400.012822.003.01

01092.00400.012822.005.01

01092.00400.012822.006.01

01092.00400.012822.007.01

01092.00400.022821.004.01

01092.00400.022821.001.01

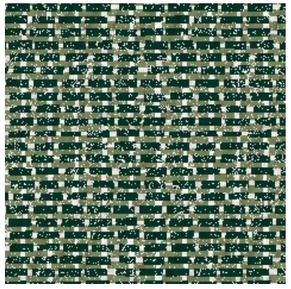
01092.00400.022821.002.01

01092.00400.022825.001.01

01092.00400.022825.004.01

01092.00400.022825.002.01

01092.00400.032820.001.01

01092.00400.032820.004.01

01092.00400.032820.005.01

01092.00400.052824.002.01

01092.00400.052824.004.01

01092.00400.052824.003.01

01092.00400.062823.005.01

01092.00400.062823.007.01

01092.00400.062823.006.01

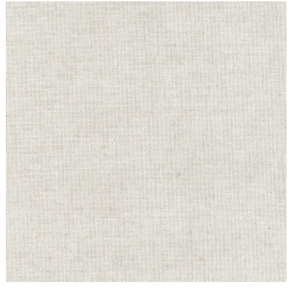
01092.00400.00000.000.01

01093.00400.012828.004.01

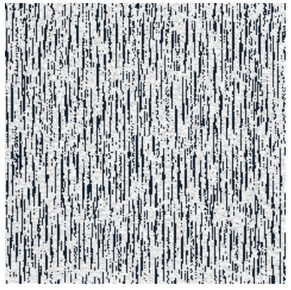
01093.00400.012828.001.01

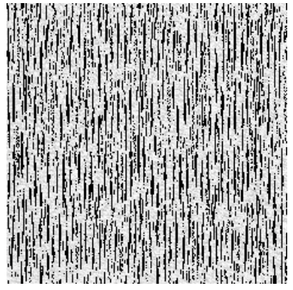
01093.00400.012828.003.01

01093.00400.042826.005.01

01093.00400.042826.004.01

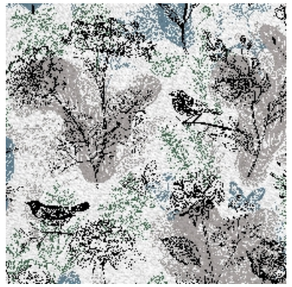
01093.00400.042826.003.01

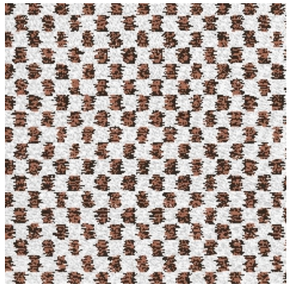
01093.00400.022830.005.01

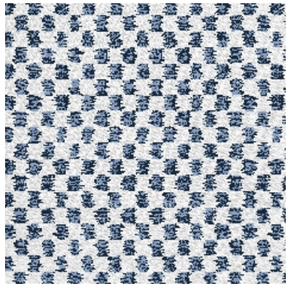
01093.00400.022830.001.01

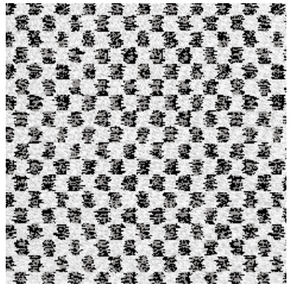
01093.00400.022830.004.01

01093.00400.012831.004.01

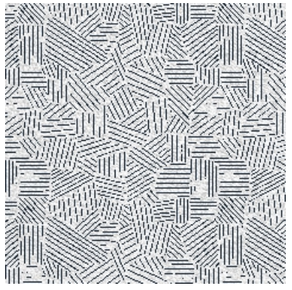
01093.00400.012831.001.01

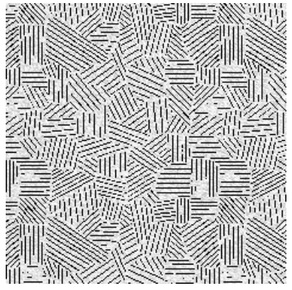
01093.00400.012831.003.01

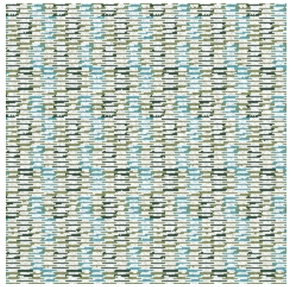

01093.00400.032829.003.01

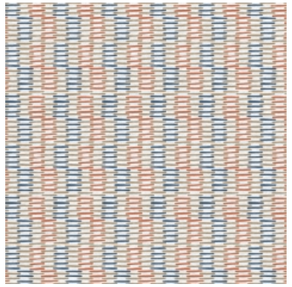

01093.00400.032829.002.01

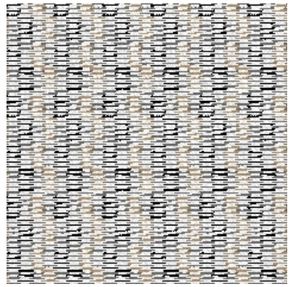

01093.00400.032829.001.01

01093.40151.000000.000.01

01093.30137.000000.000.01

01093.00999.000000.000.01

01093.00400.032827.002.01

01093.00400.032827.004.01

01093.00400.032827.005.01

01093.10130.000000.000.01

01093.10126.000000.000.01

01093.20130.000000.000.01

01093.00400.000000.000.01

01093.70055.000000.000.01

01093.70054.000000.000.01

01093.60048.000000.000.01

COMPOSIÇÃO DO TECIDO | CONTENT | COMPOSICIÓN

ARTIGO 01092 LYS 2

Algodão / Cotton / Algodón 93,95%

Poliéster / Polyester / Poliéster 6,05%

Para informações adicionais sobre os acabamentos, verificar as etiquetas de manutenção e uso respectivos.

For additional information on finishings, check their maintenance and use labels.

Para obtener información adicional sobre los acabados, comprobar las etiquetas de mantenimiento y uso.

COMPOSIÇÃO DO TECIDO | CONTENT | COMPOSICIÓN

ARTIGO 01093 URBAN

Algodão / Cotton / Algodón 56,77%

Poliéster / Polyester / Poliéster 43,23%

A ordem 01093 Urban é indicada para revestimento moveleiro, se aplicado o acabamento 04 Back coating. Dúvidas, consulte nossa equipe comercial.

Urban order 01093 is suitable for upholstering furniture if 04 Back coating is applied.
Consult our commercial team with any doubts.

El orden 01093 Urban es indicada para revestimiento de la mueblería, si aplicado el acabado 04 Back coating.
En caso de dudas, quiera consultar nuestro equipo comercial.

Para informações adicionais sobre os acabamentos, verificar as etiquetas de manutenção e uso respectivos.

For additional information on finishings, check their maintenance and use labels.

Para obtener información adicional sobre los acabados, comprobar las etiquetas de mantenimiento y uso.

VEJA COMO ESCOLHER O ACABAMENTO MAIS ADEQUADO PARA SEU TECIDO.

HERE'S HOW TO CHOOSE THE MOST SUITABLE FINISH FOR FABRIC.

VEA CÓMO ELEGIR EL ACABADO MÁS ADECUADO PARA LA TELA.

NÍVEL DE PROTEÇÃO	PROTECTION LEVEL	NÍVEL DE PROTECCIÓN
MACIO SOFT SUAVE **01**	**BACK COATING** BACK COATING BACK COATING **04**	**FIPROTEC** FIPROTEC FIPROTEC **09**
Confere características de toque macio e lisura ao tecido. Chemical treatment process that provides a better handfeel to the fabric. Confiere característica de toque suave e lisura a la tela.	**A aplicação do Back coating no verso do tecido, proporciona maior resistência ao esgarçamento e maleabilidade nas superfícies onde é aplicado, mantendo o toque original do tecido.** The application of the Back coating on the back of the fabric provides greater malleability and resistance against fraying on surfaces where it is applied, maintaining the original feel of the fabric. La aplicación del Back coating en el reverso del tejido, proporciona mayor resistencia al desgastado y maleabilidad en las superficies donde es aplicado, manteniendo el toque original del tejido.	**Confere características de proteção contra poeira e substâncias aquosas não oleosas.** It protects the fibers and offers resistance to stain, dust, and a maximum performance against aqueous substances. Confirere a la tela protección contra poeira y sustancias acuosas y oleosas.

ÁREAS INTERNAS
INDOOR AREAS
ÁREAS INTERNAS